

" ζ "

	302,669,432.31	344,488,497.72	-12.14%
	-6,351,480.34	13,017,292.20	-148.79%
	-15,317,469.90	1,445,503.84	-1,159.66%
	-38,365,640.31	-44,895,183.10	14.54%
/	-0.0190	0.0389	-148.84%
/	-0.0186	0.0389	-147.81%
	-0.60%	1.29%	-1.89%

	168,357.24	
	1,511,372.48	
	8,965,989.56	--

1 0 0

1 0 0

" 5"

1 0 0

				kg	(m/s)
			METIS 6	SÖ3822	Ö407
			METIS 6S	SÖ3822	Ö407
			METIS-CR	SÖ3822	Ö407
			METIS-CR1	SÖ3822	Ö407
			METIS-HS	QÖ3572	502ÖXÖ702

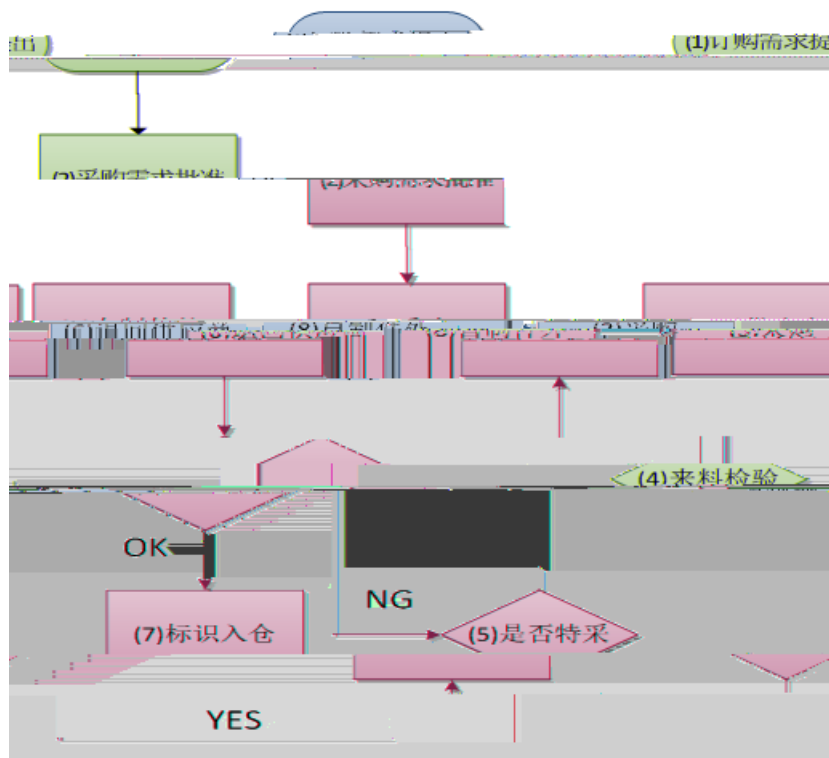

2

" "

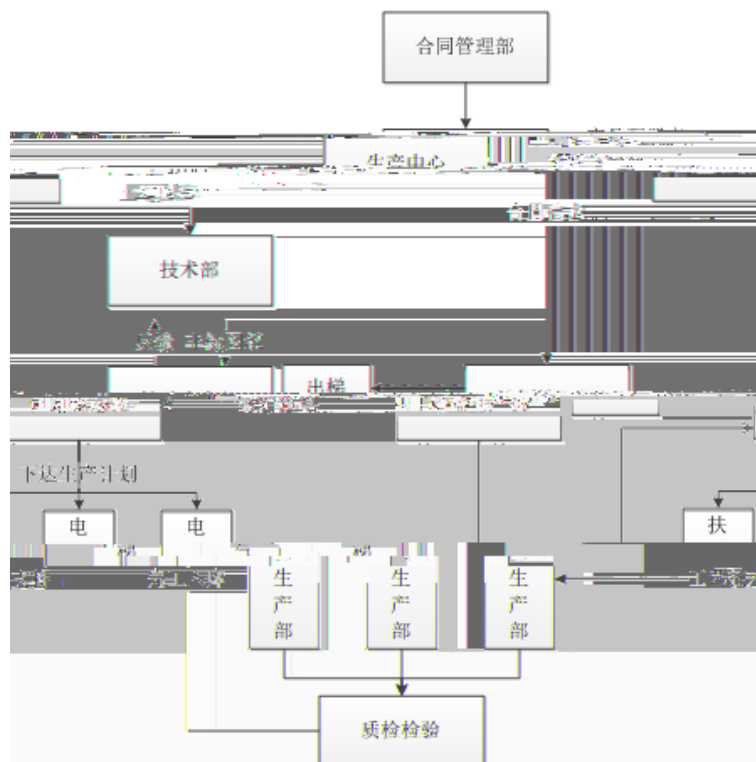

3

1

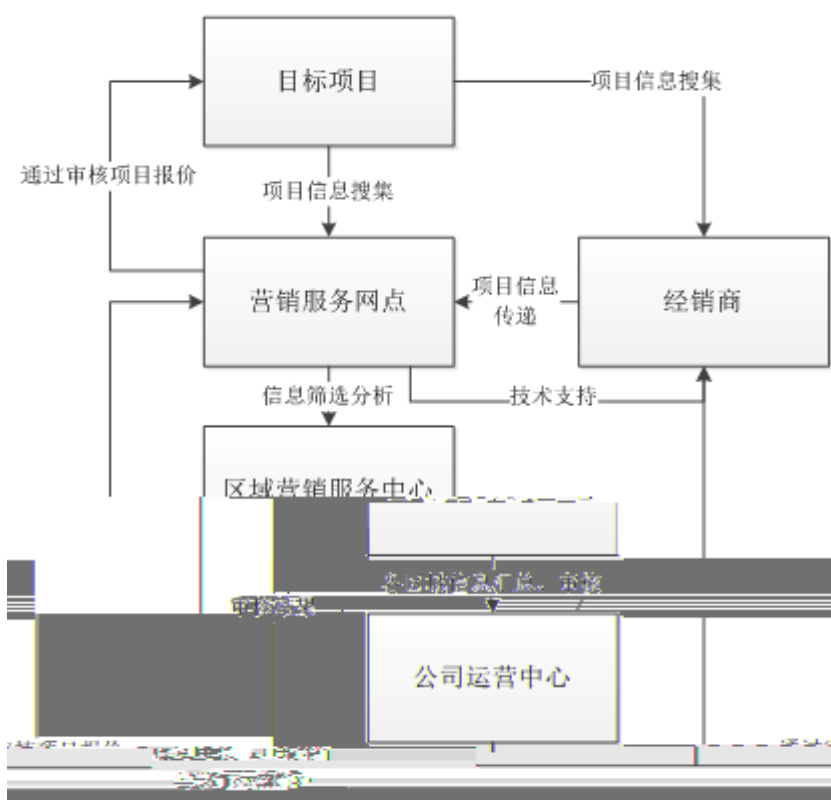

2

"

"

"

" "

”

	497,552.54	0.16%	1,181,474.12	0.34%	-57.89%
	242,406,807.91	80.09%	247,439,070.66	71.83%	-2.03%
	11,351,340.32	3.75%	26,718,123.68	7.76%	-57.51%
	48,413,731.54	16.00%	69,149,829.26	20.07%	-29.99%
	497,552.54	0.16%	1,181,474.12	0.34%	-57.89%
	121,168,857.18	40.03%	95,896,152.78	27.84%	26.35%
	181,500,575.13	59.97%	248,592,344.94	0.72%	-26.99%

2

€" "

	()		(1)		(2)	(3) (2)/(1)				
--	-----	--	-----	--	-----	-------------	--	--	--	--

	2017 9 29	428		ö	ö
	2017 9 29	5,410.94		ö	ö
	2017 4 21	1,717.66			
	2019 3 27		3.5	2019 4 19	2018

3

" ㄑ "

4

2019	2019 08 27	http://www.cninfo.com.cn

8

" ㄑ "

1

" ㄑ "

2

" ㄑ "

€ "

Limited Liability Company "IFE Elevators & Escalators"	4000 ()	

1

2018		71.18%	2019 04 19	2019 04 20	2018 2019-029 (www.cninfo.com.cn)
2019		71.19%	2019 05 21	2019 05 22	2019 2019-039 (www.cninfo.com.cn)

2

" ζ"

" ζ"

5" "

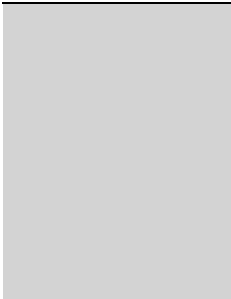

/

/ /

/

/ /
/ /

"

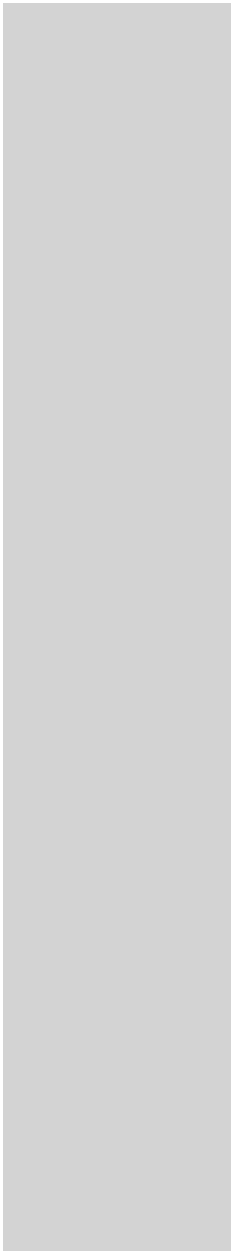

1

2

2

			= /			
			"			
			"		2017 03 24	
			"			

|

" ζ"

" ζ"

" ζ"

" ζ"

ζ" "

()			()	()	()		
-----	--	--	-----	-----	-----	--	--

14

445.0459

2017

7543 409.5

7802 7804

3,324,527.16

ξ"		"	
()		()	()
	929.8		
	376.73		
	16.16		

" ξ"

" ξ"

" ξ"

ξ" "

2018 4 20 < 2018

> < 2018

2018 937.44 4.50 /

280 894.10 43.34

2018 4 20 < 2018 >

< 2018 >

<2018 >

2018 5 10

2018

2018 5 15

2017

<

2018

>

<

2018

>

<2018

>

2018 6 19

2018

1

2018 6 19

2

4.433 /

3

236

937.44

749.74

894.10

706.40

43.34

2018 7 10

2018

5

C 2

1

7

6.92

4.45 / 2019 7 24

2019 8 20

2019 8 21

<http://www.cninfo.com.cn>

1

" ζ "

2

" ζ "

3

" ζ "

4

" ζ "

5

" ζ "

1

1

" ζ"

ξ" "

1

2019 3 29

2019-021

www.cninfo.com.cn

1

	253,156,508	74.21%						253,156,508	74.21%
3	253,156,508	74.21%						253,156,508	74.21%
	166,830,520	48.90%						166,830,520	

0.27% 925,700 181,200 925,700

" ζ "

" ζ "

" ζ "

" ㄣ"

2018

" ㄣ"

2018

	290,766,255.25	221,369,408.49
	492,792,281.96	513,406,643.49
	1,229,682,671.52	1,245,433,095.08
	46,147,579.49	35,917,340.59
	900,000.00	
	3,400,191.78	

õ-õ		-2,697,239.11
õ-õ	329,772.67	383,930.67
õ õ	-4,830,410.76	18,245,540.01
	188,233.14	183,471.30
	20,914.13	60,166.44
õ õ	-4,663,091.75	18,368,844.87
	612,710.31	3,026,763.19
õ õ	-5,275,802.06	

	549,577,726.03	

	327,591,254.77	249,037,345.70
	52,610,456.10	45,332,319.07
	20,972,690.65	20,525,514.14
	75,389,157.45	70,819,677.57
	476,563,558.97	385,714,856.48
	-32,921,113.44	-38,134,033.41
	540,000,000.00	840,000,000.00
	9,416,726.03	11,999,609.60
	161,000.00	376,800.00
	549,577,726.03	



-404,625.94

13,017,292.20

12,612,666.26

-167,011.92

12,445,654.34

5																
6																



ō ö ò ö

1998 9

488

439.20

90%

48.80

10% 2012 6

ō [2017]239 ö

A 8,370

2017 3 24

ō ö 002774

2019 8 23

1

2

“

”

“

”

8

9

“ ”

10

11**12**

	%
1 1	5
1 2	10
2 3	30
3 4	50
4 5	80
5	100

--

23

1

27

28 /

29

1

2

30

—

—

“ ”

31

1

ç" "

2017		22	ô ô		
		23	ô ô		
24	ô ô			2019	1 1
	ö		ö		
2019	4	2019			
	[2019]6	ö	ö	2019	1 1
			2019		

"

" " " " " " " " " "

" " " " " " " " " "

" " " " " " " " " "

" " " " " " " " " "

" " "

"

2

" ζ"

3

" ζ"

4

" ζ"

32

1

		16% 11% 10% 6% 3%
		5%
		15% 20% 16.5% 25% 27.5% 28%



	16.50%
	25%
	500 25%
	500 30%
	27.50%

1	2	45,674,411.79
2	3	16,605,944.59
3		43,675,391.61
3	4	9,970,715.12
4	5	15,857,403.17
5		17,847,273.32
		237,534,385.14

2

4

		(%)	
	13,438,697.13	5.66	671,934.86
	9,991,398.65	4.21	499,569.93
	9,502,091.44	4.00	684,772.74
	6,575,790.00	2.77	1,972,737.00
	6,502,002.00	2.74	633,415.20
	46,009,979.22	19.37	4,462,429.73

4

1

1	2,000,654.13	92.93%	2,335,695.81	75.86%
1				

	20,632,697.75	21,870,636.73
	20,632,697.75	21,870,636.73

1

2

3

1

	24,291,572.08	24,747,366.97

4	5	3,211,960.80
5		1,586,253.00
		28,503,174.84

3

	7,187,042.37	729,770.20	46,335.48	7,870,477.09
	7,187,042.37	729,770.20	46,335.48	7,870,477.09

4

	17,553,819.96		17,553,819.96	8,851,153.80		8,851,153.80
	6,176,412.00		6,176,412.00	5,856,524.94		5,856,524.94
	130,805,779.05		130,805,779.05	81,084,579.85		81,084,579.85
	100,068,336.33		100,068,336.33	99,608,745.02		99,608,745.02
	307,061,764.23		307,061,764.23	229,024,203.07		229,024,203.07

4 ö

1

2

3

ö ö

7

" ç"

1				
2				
4.				
1.	2,118,568.41	1,281,623.37		3,400,191.78
2.	2,233,661.07	1,303,689.50		3,537,350.57

2

" ç

3

1

8,302,812.0 TJ 376B>29.21 1.2 19.464 re f* 454.4 602784 477.5 Tm -0.24 079r 0[<02C4>] TJ BDC BT /F2 9.12 Tf 1 0 041 11878

1

	1,368,335.00		1,368,335.00	916,035.00		916,035.00
	1,581,751.10		1,581,751.10	1,581,751.10		1,581,751.10
	345,334.94		345,334.94			
	3,295,421.04		3,295,421.04	2,497,786.10		2,497,786.10

2

--	--	--	--	--	--

1	835,764.79			299,022.29	1,134,787.08
3.					
1					
4.	14,939,884.41			4,110,391.65	19,050,276.06
1.					
2.					
1					
3.					
1					

1

2

3

1

	876,810.50	1,868,507.50
	4,691,351.12	4,671,241.42
	27,825,714.29	28,091,921.00
	33,393,875.91	34,631,669.92

2

1

--	--

2019

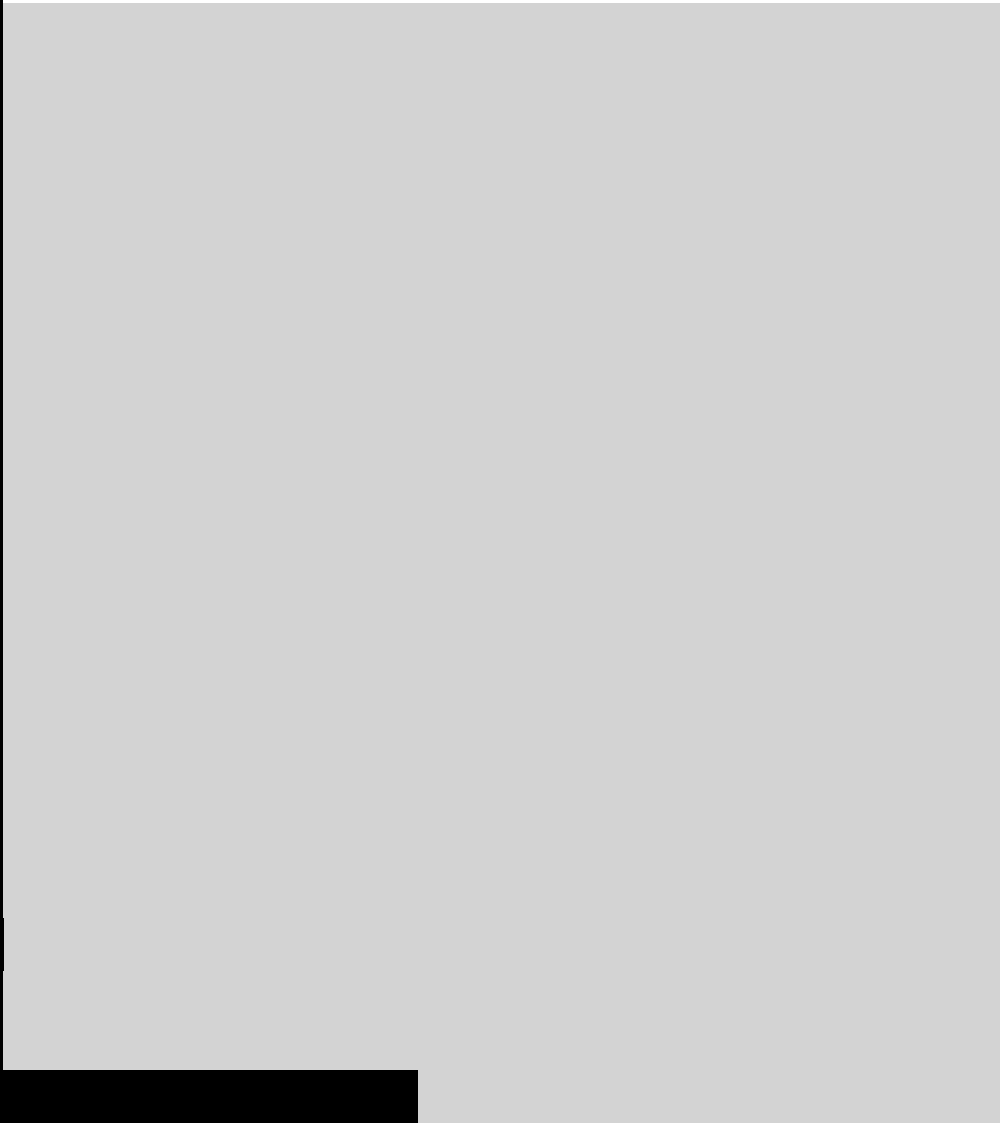

	10,098,840.28	12,534,711.16	
	10,098,840.28	12,534,711.16	--

	59,895,369.32			59,895,369.32
	59,895,369.32			59,895,369.32

31

		247,774,406.86	205,754,281.58
		247,774,406.86	205,754,281.58
		-6,351,480.34	13,017,292.20
		14,327,754.00	22,431,600.00
		227,095,172.52	196,339,973.78

- 1) 0.00
- 2) 0.00
- 3) 0.00
- 4) 0.00
- 5) 0.00

32

	302,171,879.77	221,945,800.28	343,307,023.60	244,727,456.40
	497,552.54	200,561.86	1,181,474.12	137,158.63
	302,669,432.31	222,146,362.14	344,488,497.72	244,864,615.03

	1,279,279.61	1,527,560.44
	3,690,109.35	4,081,076.24

34

	3,667,512.33	3,488,382.22
	1,280,874.48	1,169,167.04
	198,076.46	146,991.95
	1,278,805.52	2,361,609.55
	6,817,644.36	4,533,343.02
	12,667,433.98	10,545,088.94
	538,787.01	482,253.22
	1,038,746.58	841,963.24
	21,672,925.66	27,849,868.57

36

	1,271,175.66	1,165,824.79
	7,654,386.23	6,669,985.18
	984,108.96	927,288.98
	1,956,034.85	1,315,140.41
	11,865,705.70	10,078,239.36

37

	1,418,562.23	974,899.17
	-773,922.88	-940,975.08
	547,275.67	351,082.84
	-1,645,209.44	-1,564,791.41

38

	402,276.54	402,276.54
	97,166.81	116,599.98

2016

	9,416,726.03	11,999,609.60
	9,416,726.03	11,999,609.60

40

	-729,458.08	
	-1,166,134.21	
	-1,895,592.29	

41

" ε"

		-3,104,458.27
		-3,104,458.27

42

\\	329,772.67	383,930.67
	329,772.67	

	200.00	13,459.00	200.00
	15,500.00		15,500.00
	5,236.89	84,391.25	5,236.89
	20,936.89	97,850.25	20,936.89

45**1**

	1,183,642.85	3,391,449.08

	1,418,155.79	974,899.17
	298,412.00	974,242.20
	2,832,104.35	2,407,221.94

	5,606,932.02	5,512,457.27
	1,134,787.08	1,110,373.44
	58,507.62	20,174.27
	-329,772.67	-383,930.67
	200.00	13,459.00
	-773,922.88	-940,975.08
	-9,416,726.03	-11,999,609.60
	-631,041.97	-359,558.45
	-78,037,561.16	3,213,256.21
	37,409,074.06	-24,214,402.34
	7,384,925.36	-33,412,976.52
	3,872,036.26	591,810.82
	-38,365,640.31	-44,895,183.10
2	--	--
3	--	--
	237,344,675.68	228,169,253.90
	256,317,823.66	362,136,629.88
	-18,973,147.98	-133,967,375.98

2

3

4

	237,344,675.68	256,317,823.66
	47,224.74	88,284.30
	228,562,504.81	251,081,132.42
	8,734,946.13	5,148,406.94
	237,344,675.68	256,317,823.66

49

50

--	--	--



" 5"

5

"

"

"

"

6

1

1

				100.00%		
		32		100.00%		

2

	51.00%	-183,318.05		-628,393.08

3

		18,000.00	18,000.00

E 202

3,000 /

4

	60,000,000.00	2016 04 17	2019 04 16	

1

ξ" "

	0.00
	0.00
	0.00
	2

2

ξ" "

	9,704,946.11
	3,038,158.07

2

3

1

2

3

4

2018 5 15		2017		<	2018
	>		2018 6 19		
			2018		
			2019 5 14		
	2019 5 14		2019 6 30		
	328,400.00		2019 7 5		
					6.92
		2019 8 20			

1

2

3

4

5

6

1



1	1	125,034,970.38
1	2	

		11,900.00			
	--	27,041.22	--	--	--

4

		(%)	
	13,438,697.13	5.94	671,934.86
	9,991,398.65	4.41	499,569.93
	9,502,091.44	4.20	684,772.74
	6,575,790.00	2.90	1,972,737.00
	6,502,002.00	2.87	633,415.20
	46,009,979.22	20.32	4,462,429.73

2

	35,923,526.98	34,501,285.29
	35,923,526.98	34,501,285.29

1

2

3

1

--	--	--

	289,039,306.91	212,088,834.40	326,488,214.97	229,395,540.86
	470,592.18	140,038.14	1,181,474.12	137,158.63
	289,509,899.09	212,228,872.54	327,669,689.09	229,532,699.49

" €"

5

	9,416,726.03	11,999,609.60
	9,416,726.03	11,999,609.60

6

